

BEARINGS-KY. STATE PLANE SINGLE ZONE

CURVE	CHORD BEARING	CHORD LENGTH	ARC LENGTH	RADIUS
C1	S 83°53'14" W	82.51'	86.43'	81.85'
C2	S 36°30'20" W	48.17'	48.89'	81.85'
C3	S 17°42'32" W	4.81'	4.81'	81.85'
C4	S 39°29'31" W	181.93'	187.23'	226.21'

LINE	BEARING	DISTANCE
L1	S 66°03'00" W	13.44'
L2	N 58°25'46" W	10.22'
L3	N 84°09'00" W	52.19'
L4	N 78°33'55" W	32.22'
L5	N 71°56'51" W	28.82'
L6	S 18°09'55" W	91.46'
L7	S 69°35'28" W	22.66'
L8	S 69°35'28" W	52.22'
L9	N 28°38'55" W	25.17'
L10	N 51°18'56" W	26.12'
L11	N 22°48'43" W	25.54'
L12	N 12°32'05" E	25.12'

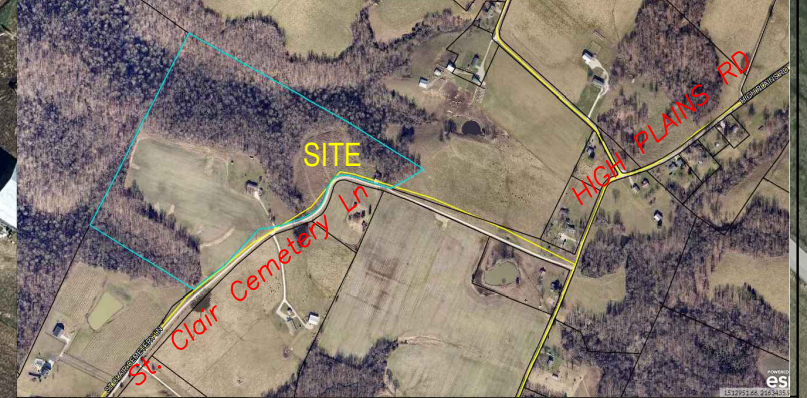

VICINITY MAP (NTS)

NOTES & RESERVATIONS

1. This Property Is Subject To Any And All Right-of-way, Appurtenances, Restrictions And Or Easements In Effect To Date.
2. All Set Corners Are 1/2" X 18" Steel Rebars With Identifier Cap Stamped "D.L. Clemons Pls #3383"
3. Adjoining Property Owners Are Shown According To Property Valuation Office.
4. Surveyor Has Made No Investigation Or Independent Search For Easements Of Record, Encumbrances, Restrictive Covenants, Ownership Title Evidence, Or Any Other Facts That An Accurate And Current Title Search May Disclose.
5. The certification of this Survey is made as of this date only for the person it was done for and is subject to any future facts that may more accurately describe or establish the boundary shown hereon. This survey is subject to any adverse or other rights Of Others Due To Court Action.
6. This survey does not represent or establish land ownership per 201 KAR 18:150 3(2(a)).
7. All bearings and coordinates are on Kentucky State Plane Single Zone, Geoid 2018 was used. All distances are grid distances unless noted.

Sold

Lot 1E  
5.641 Acres

Lot 1D  
2.080 Acres

Lot 1F  
5.859 Acres

Lot 1C  
2.047 Acres

HAROLD MARLOW ESTATE  
D.B.201, PG.22

KENT & SHARON LUCAS  
D.B.377, PG.714

GREGG & SHANNON KASTMAN  
D.B.468, PG.427

STEVEN & JACIE CONRAD  
D.B.468, PG.427

KENT & SHARON LUCAS  
D.B.377, PG.714

AMENDED RECORD PLAT OF:

Lots 1A & 1B of High Plains Estates

Located on St Clair Cemetery Ln, Vine Grove Ky. 40175

CLIENT: Jason Humphrey

SCALE: 1" = 150'	SOURCE OF TITLE: D.B.468, PG.29	COUNTY: BRECKINRIDGE
AREA: 15.627 ACRES	DATE: 09-11-2024	PVA# 153-10C-1
DISTANCES: GPS	DRAWN BY: DLC	APPROVED BY: DLC
		PROJECT: AMD LOTS 1a & 1b
		DRAWING #:

SURVEYOR'S CERTIFICATION

I HEREBY EXCLUSIVELY CERTIFY TO THE PARTIES NAMED HEREON THAT THIS PLAT DEPICTS A SURVEY MADE BY ME OR UNDER MY DIRECT SUPERVISION BY THE METHOD OF "RTK" GPS MEASUREMENT. THIS SURVEY WAS PERFORMED USING DUAL FREQUENCY JAVAD TRIUMPH LS GPS EQUIPMENT. THIS SURVEY IS AN URBAN SURVEY AND MEETS ALL OF THE ACCURACY & PRECISION SPECIFICATIONS OF THIS CLASS. THE RELATIVE POSITIONAL ACCURACY OF EACH MONUMENT IS +0.04' (100PPM) AT THE 95% CONFIDENCE LEVEL. THE ANGULAR & LINEAR MEASUREMENTS HAVE NOT BEEN ADJUSTED FOR CLOSURE AND ARE CORRECT TO THE BEST OF MY KNOWLEDGE AND BELIEF. I ALSO CERTIFY THAT ALL MONUMENTS INDICATED HERE DO ACTUALLY EXIST AND THAT THEIR LOCATIONS, SIZES AND MATERIALS ARE CORRECTLY INDICATED. I ALSO CERTIFY THAT THIS SURVEY AND PLAT COMPLY WITH 201 KAR 18:00 HORIZONTAL DATUM - NAD 83; VERTICAL DATUM - NAVD'88 GEOID MODEL - GEOID '18.

SURVEYOR'S SEAL

STATE OF KENTUCKY  
DARREN L. CLEMONS  
3383  
LICENSED PROFESSIONAL LAND SURVEYOR

SIGNATURE  
REGISTRATION NUMBER DATE

CLEMONS & ASSOCIATES  
LAND SURVEYING, INC.

522 NORTH MULBERRY  
ELIZABETHTOWN, KY. 42701  
PHONE: (270) 766-1112  
darren3383@bellsouth.com



LEGEND

- 1/2" X 18" STEEL REBAR SET WITH ID CAP #3383
- 1/2" REFERENCE REBAR SET WITH ID CAP #3383
- 1/2" REBAR FOUND WITH ID CAP #2811
- ...CALCULATED MEANDER POINTS

GRAPHIC SCALE



GENERAL UTILITY EASEMENT  
THERE IS A 30' UTILITY EASEMENT  
ALONG ALL ROADS.  
THERE IS A 15' UTILITY EASEMENT  
ALONG ALL OTHER LINES.